

A1 in Northumberland: Morpeth to Ellingham

Scheme Number: TR010041

6.5 Environmental Statement – Figure 8.5 Areas of Extant Ridge and Furrow

Part A

APFP Regulation 5(2)(a)

Planning Act 2008

Infrastructure Planning (Applications: Prescribed
Forms and Procedure) Regulations 2009

June 2020

Infrastructure Planning

Planning Act 2008

**The Infrastructure Planning
(Applications: Prescribed Forms and
Procedure) Regulations 2009**

**The A1 in Northumberland: Morpeth to Ellingham
Development Consent Order 20[xx]**

Environmental Statement - Figures

Regulation Reference:	APFP Regulation 5(2)(a)
Planning Inspectorate Scheme Reference	TR010041
Application Document Reference	TR010041/APP/6.5
Author:	A1 in Northumberland: Morpeth to Ellingham Project Team, Highways England

Version	Date	Status of Version
Rev 0	June 2020	Application Issue

Date Saved: 22/05/2020 15:39:54 User Name: UKR.JM017
 Document Path: \\uk.wspgroup.com\central_data\Projects\700360xx\70036004 - A1 Northumberland\03 Environment\GIS\Environmental Statement_LES Figures 05-2020\Figure 8.5 - Areas of Extant Ridge and Furrow.mxd

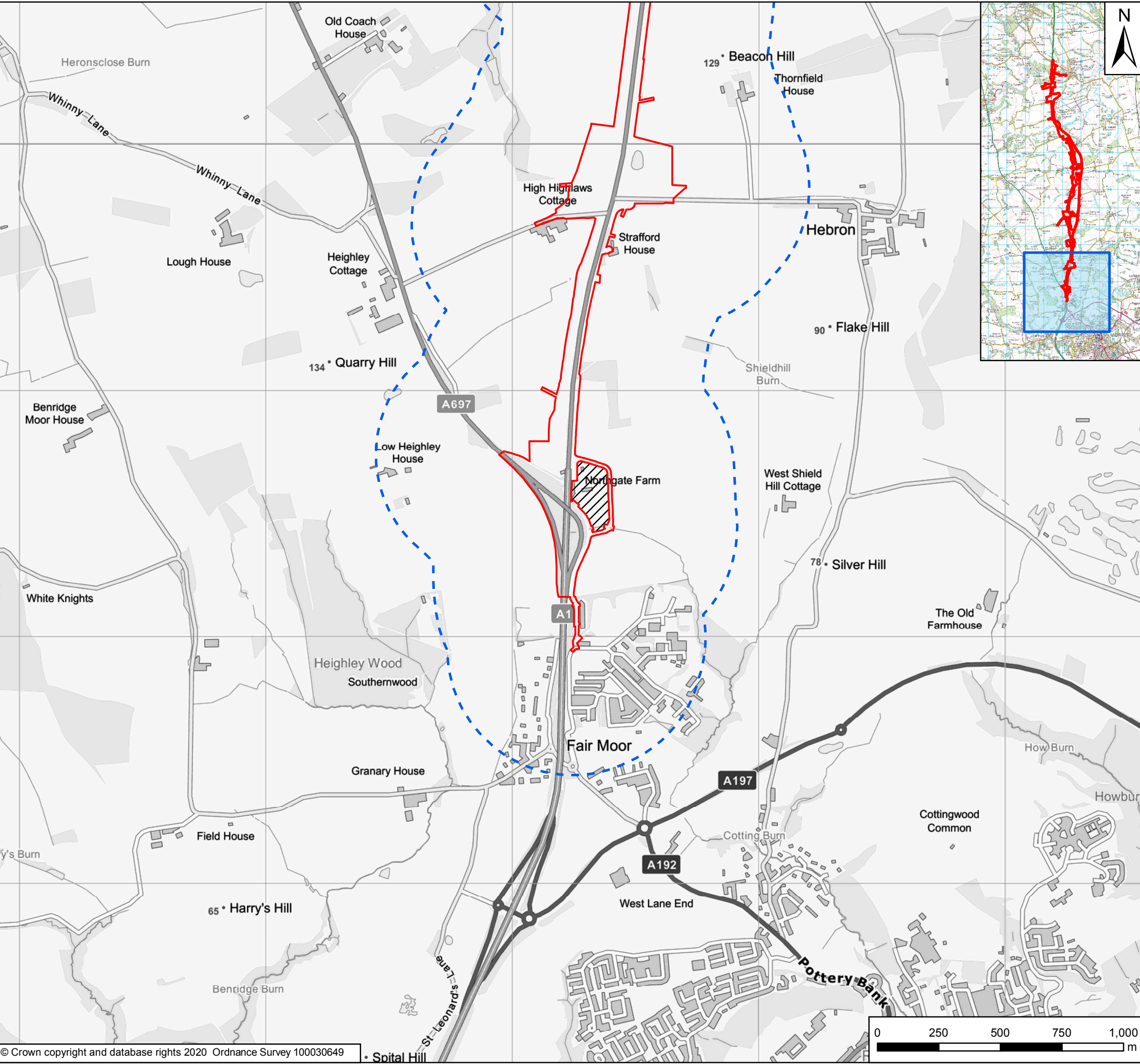

Key

- Order Limits
- 500m Study Area
- Areas Excluded from Order Limits
- Areas of Extant Ridge and Furrow

Rev	Date	Description	By	Chk'd	App'd
P03	June 2020	Third Issue	GH	AG	KS
P02	05/07/19	Second Issue	GH	AG	KS
P01	04/04/19	First Issue	GH	AG	KS

Client

Project Title: A1 in Northumberland: Morpeth to Ellingham

Drawing Title: Figure 8.5 Areas of Extant Ridge and Furrow
Page 1 of 4

Scale	Drawn	Checked	Approved	Authorised
1:15,000	GH	AG	KS	DM
Original Size	Date	Date	Date	Date
A3	04/04/19	04/04/19	04/04/19	04/04/19

Drawing Status: For Information
Suitability: S1

Drawing Number Project HE551459	Originator WSP	Volume 6.5	Project Ref. No. 70044136
M2F Location	RP Type	LE Role	1942 Number
			Revision P03

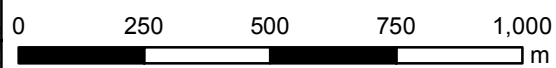

Date Saved: 22/05/2020 15:39:54 User Name: UKRJM017
 Document Path: \\uk.wspgroup.com\central_data\Projects\700360xx\70036004 - A1 Northumberland\03 Environmental\GIS\Environmental Statement_LES Figures 05-2020\Figure 8.5 - Areas of Extant Ridge and Furrow.mxd

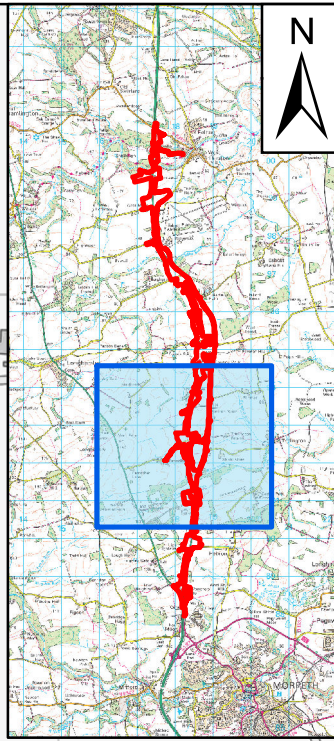
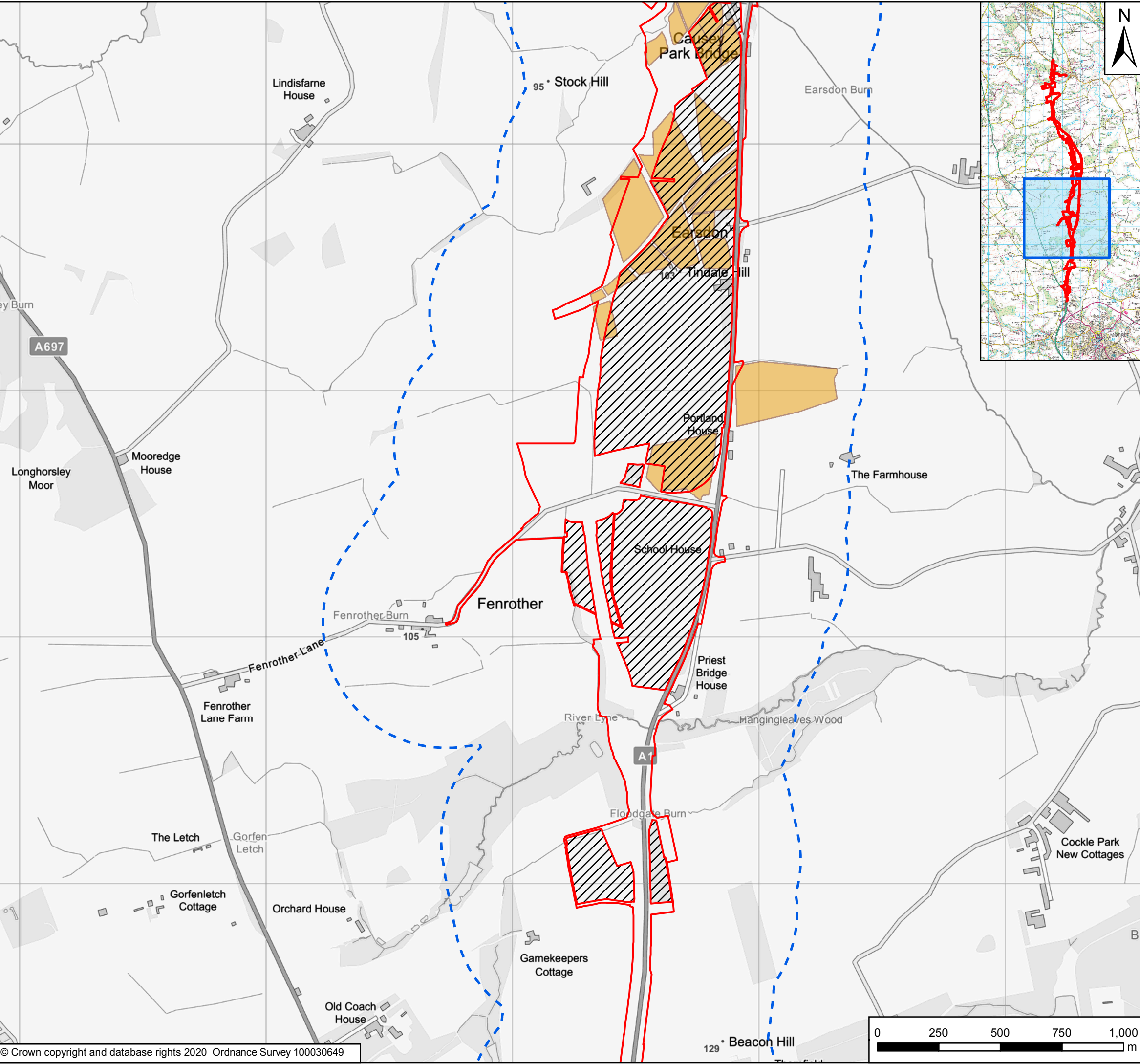

Key

- Order Limits
- Areas Excluded from Order Limits
- 500m Study Area
- Areas of Extant Ridge and Furrow

Rev	Date	Description	By	Chk'd	App'd
P03	June 2020	Third Issue	GH	AG	KS
P02	05/07/19	Second Issue	GH	AG	KS
P01	04/04/19	First Issue	GH	AG	KS

Client

Project Title: A1 in Northumberland: Morpeth to Ellingham

Drawing Title: Figure 8.5 Areas of Extant Ridge and Furrow
Page 2 of 4

Scale	Drawn	Checked	Approved	Authorised
1:15,000	GH	AG	KS	DM
Original Size	Date	Date	Date	Date
A3	04/04/19	04/04/19	04/04/19	04/04/19

Drawing Status: For Information
Suitability: S1

Drawing Number Project HE551459	Originator WSP	Volume 6.5	Project Ref. No. 70044136
M2F Location	RP Type	LE Role	1942 Number
			Revision P03

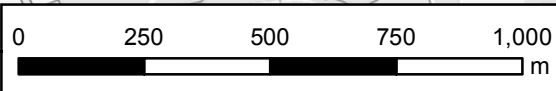

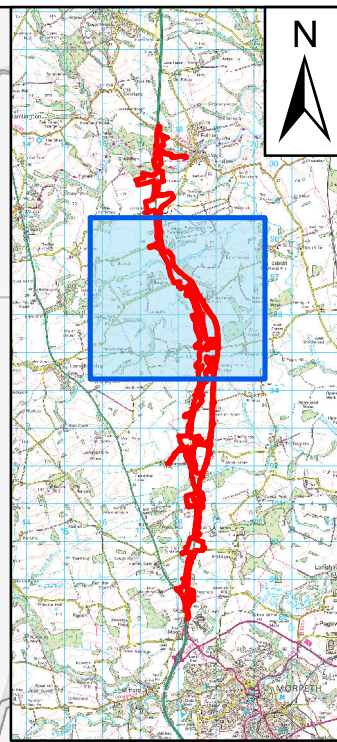
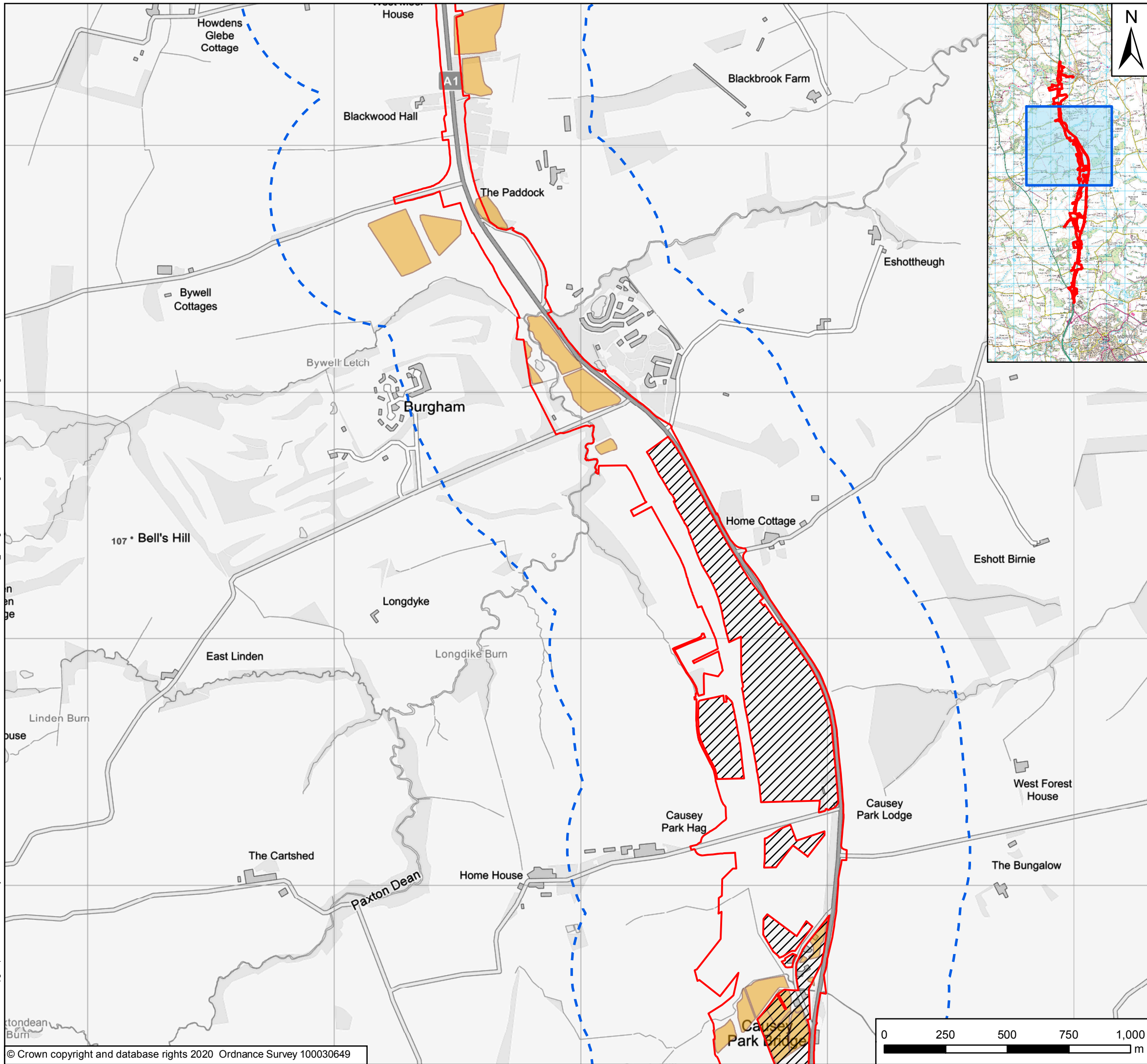

Key

- Order Limits
- Areas Excluded from Order Limits
- 500m Study Area
- Areas of Extant Ridge and Furrow

Rev	Date	Description	By	Chk'd	App'd
P03	June 2020	Third Issue	GH	AG	KS
P02	05/07/19	Second Issue	GH	AG	KS
P01	04/04/19	First Issue	GH	AG	KS

Client

Project Title: A1 in Northumberland: Morpeth to Ellingham

Drawing Title: Figure 8.5 Areas of Extant Ridge and Furrow
Page 3 of 4

Scale	1:15,000	Drawn	GH	Checked	AG	Approved	KS	Authorised	DM
Original Size	A3	Date	04/04/19	Date	04/04/19	Date	04/04/19	Date	04/04/19

Drawing Status: For Information
Suitability: S1

Drawing Number	HE551459	Originator	WSP	Volume	6.5	Project Ref. No.	70044136
Project	M2F	Type	RP	Role	LE	Number	1942
Location							P03

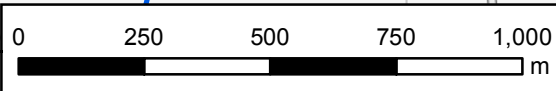

Date Saved: 22/05/2020 15:39:54 User Name: UKR.JM017
 Document Path: \\uk.wspgroup.com\central_data\Projects\7003600x\70036004 - A1 Northumberland\03 Environment\GIS\Environmental Statement_LES Figures 05-2020\Figure 8.5 - Areas of Extant Ridge and Furrow.mxd

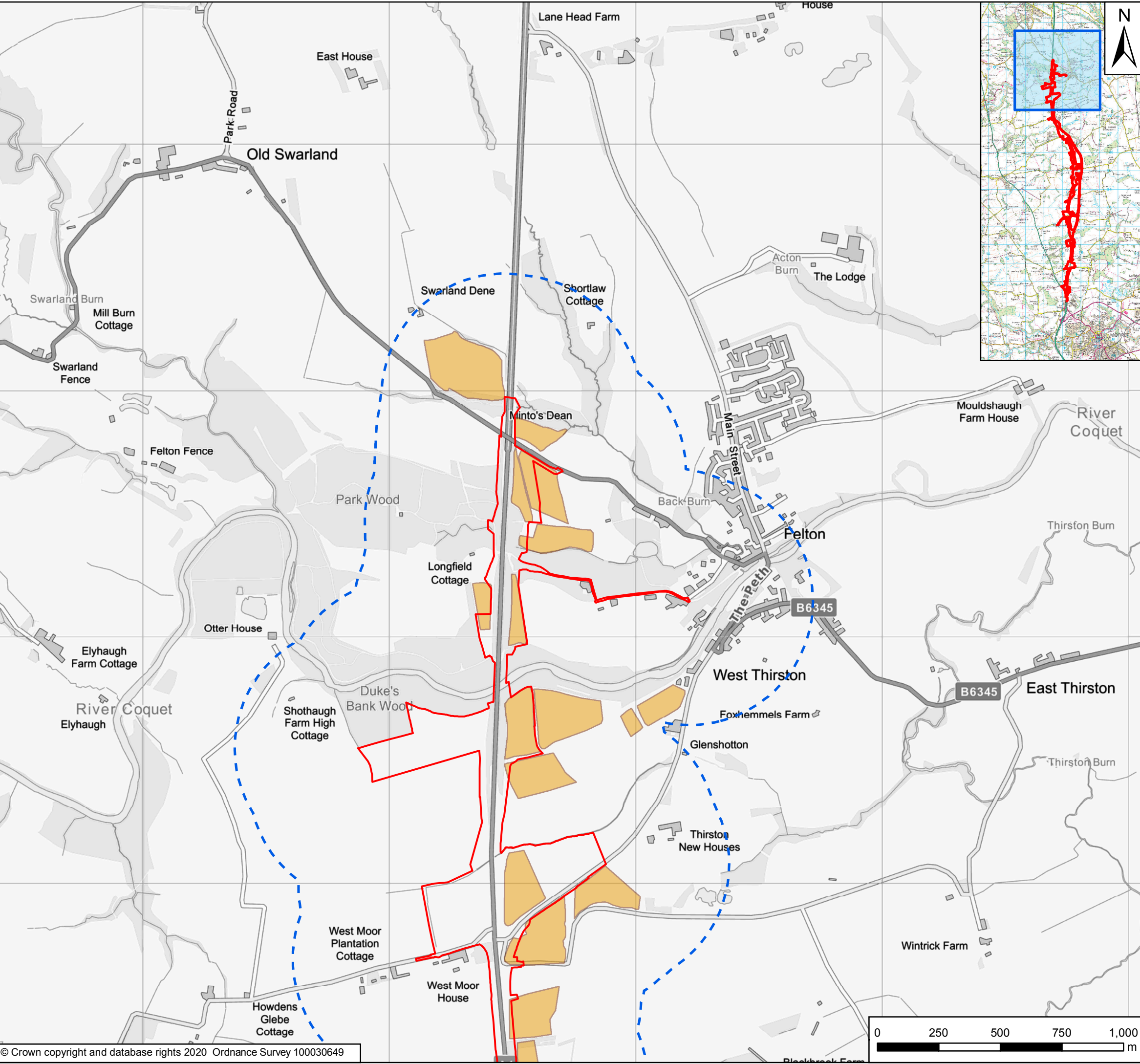

Key

- Order Limits
- Areas Excluded from Order Limits
- 500m Study Area
- Areas of Extant Ridge and Furrow

Rev	Date	Description	By	Chk'd	App'd
P03	June 2020	Third Issue	GH	AG	KS
P02	05/07/19	Second Issue	GH	AG	KS
P01	04/04/19	First Issue	GH	AG	KS

Client

Project Title: A1 in Northumberland: Morpeth to Ellingham

Drawing Title: Figure 8.5 Areas of Extant Ridge and Furrow
Page 4 of 4

Scale	Drawn	Checked	Approved	Authorised
1:15,000	GH	AG	KS	DM
Original Size	Date	Date	Date	Date
A3	04/04/19	04/04/19	04/04/19	04/04/19

Drawing Status: For Information
Suitability: S1

Drawing Number Project HE551459	Originator WSP	Volume 6.5	Project Ref. No. 70044136
M2F Location	RP Type	LE Role	1942 Number
			Revision P03

© Crown copyright 2020.

You may re-use this information (not including logos) free of charge in any format or medium, under the terms of the Open Government Licence. To view this licence: visit www.nationalarchives.gov.uk/doc/open-government-licence/ write to the Information Policy Team, The National Archives, Kew, London TW9 4DU, or email psi@nationalarchives.gsi.gov.uk.

This document is also available on our website at www.gov.uk/highways

If you have any enquiries about this document A1inNorthumberland@highwaysengland.co.uk or call 0300 470 4580*.

*Calls to 03 numbers cost no more than a national rate call to an 01 or 02 number and must count towards any inclusive minutes in the same way as 01 and 02 calls.

These rules apply to calls from any type of line including mobile, BT, other fixed line or payphone. Calls may be recorded or monitored.

Registered office Bridge House, 1 Walnut Tree Close, Guildford GU1 4LZ
Highways England Company Limited registered in England and Wales number 09346363